BHOPAL'S TOXIC LEGACY

Centre for Science and Environment's Pollution Monitoring Lab tested water and soil samples in and around the Union Carbide India Limited factory and found the site highly contaminated. The site is poisoning the groundwater of the surrounding areas.

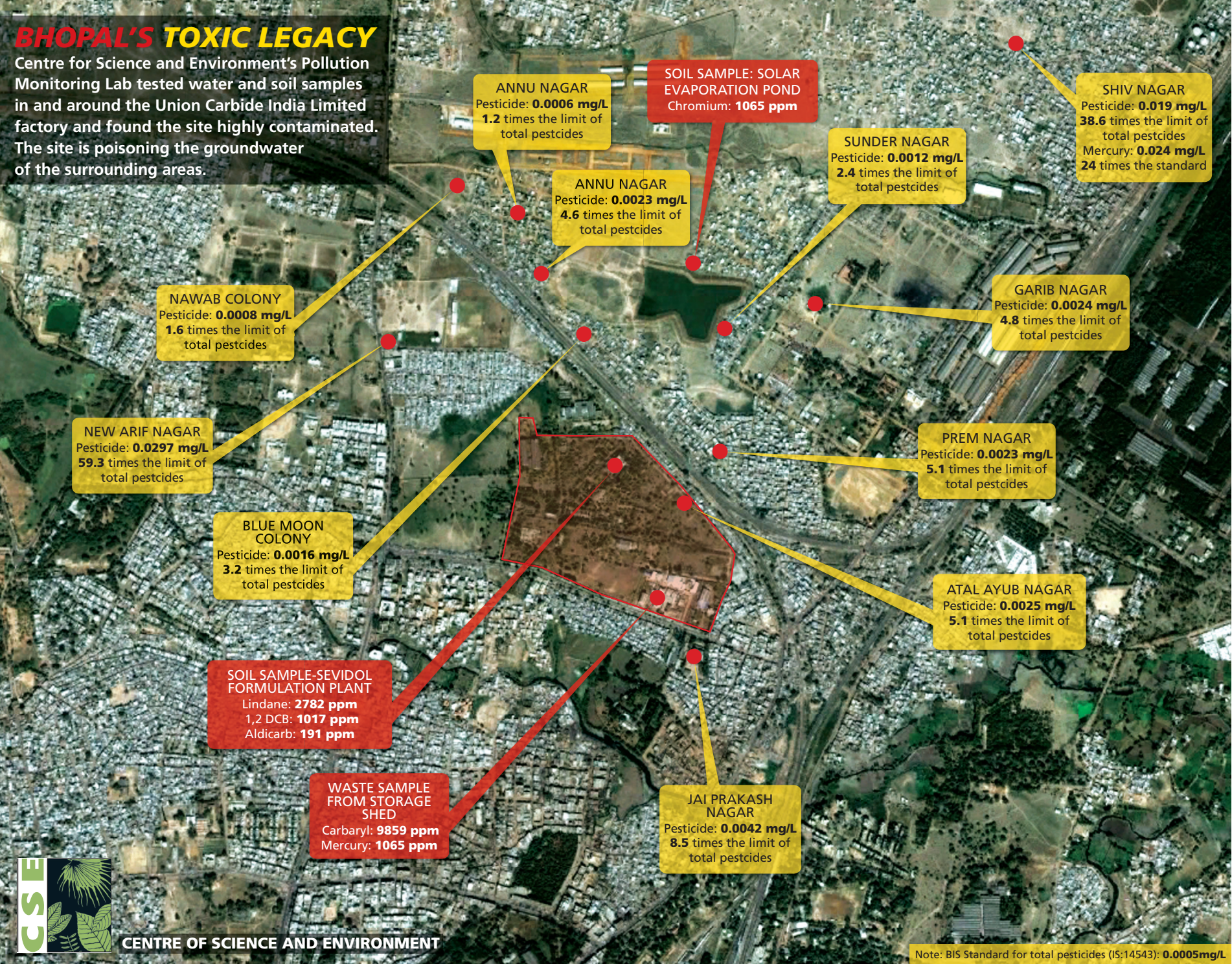

CENTRE OF SCIENCE AND ENVIRONMENT

Note: BIS Standard for total pesticides (IS:14543): **0.0005mg/L**